

Course and distance
from buttonwood down
river to post
N. 5. E. 44½ }

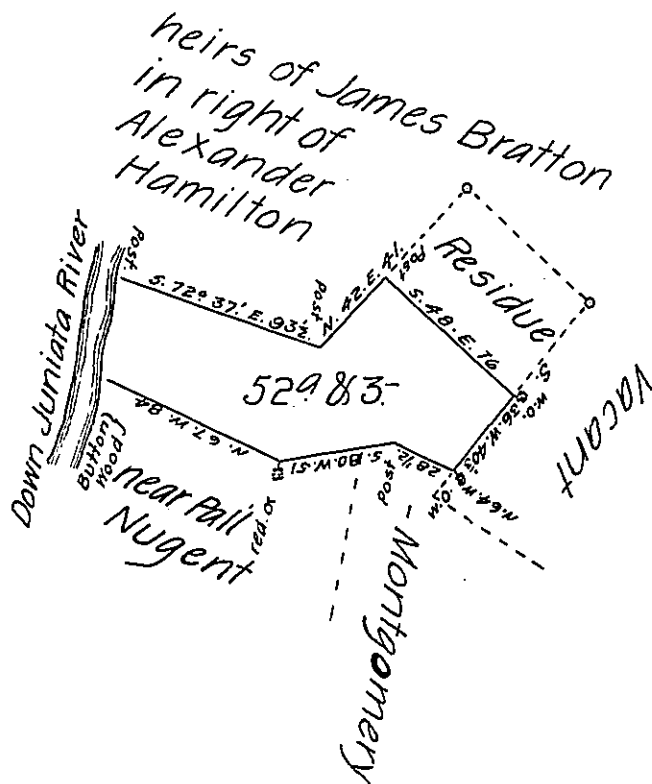

The draft of fifty two acres and three perches of land with 6th Cent for Roads, situate in Wayne township, in Mifflin, late Cumberland county, part of a tract Surveyed 14th November 1767, in pursuance of an Order of Survey to Alexander Hamilton dated 7th November 1766, N^o 1834. Said to contain 75^{ac} & 142 perches. Resurveyed the above part 11th Feb^y 1814.

Michael M. Monahan --

To Richard T. Leech, Esquire,
Surveyor General of Pennsylvania }

IN TESTIMONY that the above is a copy of the original remaining on file in the Department of Internal Affairs of Pennsylvania, made conformably to an Act of Assembly approved the 16th day of February, 1833, I have hereunto set my Hand and caused the Seal of said Department to be affixed at Harrisburg, this fifth day of March 1907.

Isaac D. Brown
Secretary of Internal Affairs.